ACULIFE HEALTHCARE PVT. LTD.
Sachana, Gujarat - 382150, India.

ACULIFE™ HEALTHCARE

Art work code :	24007370-00				
Art work Preparation Date:	11/11/2019		Superseded code:	NA	
Approved By	Prepared By PMD	Head/Designee Marketing	Head/Designee Regulatory Affairs	PM Quality Control	Site QA Head/Designee
Sign & Date					
Art work Description :	OXYNIR 1 mL Inj. Insert For Global				
Type of packing material	Meplitho Paper				
GSM of packing material	54 GSM ±10%				
Dimension of packing material in mm	L : 200 ± 2mm x W : 200 ± 2mm				
Colour / Pantone Shade for Printing	Black & Sccreen of Black				
Reason For Change in A.W./Initiation	New Artwork				
Effective Date					

4 FRONT 1

Studies of the concentrations of oxytocin in the maternal plasma during Oxynir™ infusion have shown that infusion rates up to 6 mU/min give the same oxytocin levels that are found in spontaneous labor. At term, higher infusion rates should be given with great care, and rates exceeding 9–10 mU/min are rarely required. Before term, when the sensitivity of the uterus is lower because of a lower concentration of oxytocin receptors, a higher infusion rate may be required.

3. Monitoring
a. Electronically monitor the uterine activity and the foetal heart rate throughout the infusion of Oxynir™. Attention should be given to tonus, amplitude and frequency of contractions, and to the foetal heart rate in relation to uterine contractions. If uterine contractions become too powerful, the infusion can be abruptly stopped, and oxytocic stimulation of the uterine musculature will soon wane (see PRECAUTIONS)
b. Discontinue the infusion of Oxynir™ immediately in the event of uterine hyperactivity and/or foetal distress. Administer oxygen to the mother, who preferably should be put in a lateral position. The condition of mother and foetus should immediately be evaluated by the responsible physician and appropriate steps taken.

B. Control of Postpartum Uterine Bleeding
1. Intravenous infusion (drip method). If the patient has an intravenous infusion running, 10 to 40 units of oxytocin may be added to the bottle, depending on the amount of electrolyte or dextrose solution remaining (maximum 40 units to 1000 mL). Adjust the infusion rate to sustain uterine contraction and control uterine atony.
2. Intramuscular administration. (One mL) ten (10) units of Oxynir™ can be given after the delivery of the placenta.

C. Treatment of Incomplete, Inevitable, or Elective Abortion
Intravenous infusion of 10 units of Oxynir™ added to 500 ml of a physiologic saline solution or 5% dextrose-in-water solution may help the uterus contract after a suction or sharp curettage for an incomplete, inevitable, or elective abortion.
Subsequent to intra-amniotic injection of hypertonic saline, prostaglandins, urea, etc., for midtrimester elective abortion, the injection-to-abortion time may be shortened by infusion of Oxynir™ at the rate of 10 to 20 milliunits (20 to 40 drops) per minute. The total dose should not exceed 30 units in a 12-hour period due to the risk of water intoxication.

PRESENTATION :
Oxynir™ is available as 1 mL Glass Ampoule.

STORAGE :
Store between 2° and 8° C, protected from light.
Do not freeze.

ACULIFE®
Manufactured in India by:
Aculife Healthcare Pvt. Ltd.
Sachana, Gujarat 382150, India.
® TM Owner-Alfmic Ltd.

0000000

For the use of a Registered Medical Practitioner or a Hospital or a Laboratory only.

OXYTOCIN INJECTION BP

OXYNIR®*

FOR I.M./I.V./S.C. USE ONLY

COMPOSITION :
Each mL contains:

Oxytocin BP	5/10 IU
Chlorobutanol BP (As preservative)	0.5%w/v
Water for Injections BP	q. s.

Oxynir™ (oxytocin injection BP) is a sterile, clear, colorless aqueous solution of synthetic oxytocin, for intravenous infusion or intramuscular injection. Oxynir™ is a nonapeptide found in pituitary extracts from mammals. It is standardized to contain 10 units of oxytocic hormone/ml and contains 0.5% Chlorobutanol, a chloroform derivative as a preservative, with the pH adjusted with acetic acid. Oxynir™ may contain up to 16% of total impurities. The hormone is prepared synthetically to avoid possible contamination with vasopressin (ADH) and other small polypeptides with biologic activity. Oxynir™ has the empirical formula: $C_{43}H_{66}N_{12}O_{12}S_2$ (molecular weight 1007.19). The structural formula is as follows:

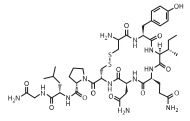

CLINICAL PHARMACOLOGY :
Uterine motility depends on the formation of the contractile protein actomyosin under the influence of the Ca^{+2} dependent phosphorylating enzyme myosin light-chain kinase. Oxytocin promotes contractions by increasing the intracellular Ca^{+2}. Oxytocin has specific receptors in the myometrium and the receptor concentration increases greatly during pregnancy, reaching a maximum in early labor at term. The response to a given dose of oxytocin is very individualized and depends on the sensitivity of the uterus, which is determined by the oxytocin receptor concentration. However, the physician should be aware of the fact that oxytocin even in its pure form has inherent pressor and antidiuretic properties which may become manifest when large doses are administered. These properties are thought to be due to the fact that oxytocin and vasopressin differ in regard to only two of the eight amino acids (see PRECAUTIONS section).
Oxytocin is distributed throughout the extracellular fluid. Small amounts of the drug probably reach the foetal circulation. Oxytocin has a plasma half-life of about 1 to 6 minutes which is decreased in late pregnancy and during lactation. Following intravenous administration of oxytocin, uterine response occurs almost immediately and subsides within 1 hour. Following intramuscular injection of the drug, uterine response occurs within 3 to 5 minutes and persists for 2 to 3 hours. Its rapid removal from plasma is accomplished largely by the kidney and the liver. Only small amounts are excreted in urine unchanged.

INDICATIONS AND USAGE :
Important Notice:

> Elective induction of labor is defined as the initiation of labor in a pregnant individual who has no medical indications for induction. Since the available data are inadequate to evaluate the benefits-to-risks considerations, Oxynir™ is not indicated for elective induction of labor.

Antepartum:
Oxynir™ is indicated for the initiation or improvement of uterine contractions, where this is desirable and considered suitable for reasons of foetal or maternal concern, in order to achieve vaginal delivery. It is indicated for (1) induction of labor in patients with a medical indication for the initiation of labor, such as Rh problems, maternal diabetes, preeclampsia at or near term, when delivery is in the best interests of mother and foetus or when membranes are prematurely ruptured and delivery is indicated; (2) stimulation or reinforcement of labor, as in selected cases of uterine inertia; (3) as adjunctive therapy in the management of incomplete or inevitable abortion. In the first trimester, curettage is generally considered primary therapy. In second trimester abortion, oxytocin infusion will often be successful in emptying the uterus. Other means of therapy, however, may be required in such cases.

2 BACK 3

Postpartum:
Oxynir™ is indicated to produce uterine contractions during the third stage of labor and to control postpartum bleeding or hemorrhage.

CONTRAINDICATIONS :
Antepartum use of Oxynir™ is contraindicated in any of the following circumstances:
1. Where there is significant cephalopelvic disproportion;
2. In unfavorable foetal positions or presentations, such as transverse lies, which are undeliverable without conversion prior to delivery;
3. In obstetrical emergencies where the benefit-to-risk ratio for either the foetus or the mother favors surgical intervention;
4. In foetal distress where delivery is not imminent;
5. Where adequate uterine activity fails to achieve satisfactory progress;
6. Where the uterus is already hyperactive or hypertonic;
7. In cases where vaginal delivery is contraindicated, such as invasive cervical carcinoma, active herpes genitalis, total placenta previa, vasa previa, and cord presentation or prolapse of the cord;
8. In patients with hypersensitivity to the drug.

WARNINGS :
Oxynir™, when given for induction of labor or augmentation of uterine activity, should be administered only by the intravenous route and with adequate medical supervision in a hospital.

PRECAUTIONS :
General
1. All patients receiving intravenous oxytocin must be under continuous observation by trained personnel who have a thorough knowledge of the drug and are qualified to identify complications. A physician qualified to manage any complications should be immediately available. Electronic foetal monitoring provides the best means for early detection of overdosage (see OVERDOSAGE section). However, it must be borne in mind that only intrauterine pressure recording can accurately measure the intrauterine pressure during contractions. A foetal scalp electrode provides a more dependable recording of the foetal heart rate than any external monitoring system.
2. When properly administered, oxytocin should stimulate uterine contractions comparable to those seen in normal labor. Overstimulation of the uterus by improper administration can be hazardous to both mother and foetus. Even with proper administration and adequate supervision, hypertonic contractions can occur in patients whose uterus are hypersensitive to oxytocin. This fact must be considered by the physician in exercising his judgment regarding patient selection.
3. Except in unusual circumstances, oxytocin should not be administered in the following conditions: foetal distress, hydramnios, partial placenta previa, prematurity, borderline cephalopelvic disproportion, and any condition in which there is a predisposition for uterine rupture, such as previous major surgery on the cervix or uterus including cesarean section, overdistention of the uterus, grand multiparity, or past history of uterine sepsis or of traumatic delivery. Because of the variability of the combinations of factors which may be present in the conditions listed above, the definition of unusual circumstances" must be left to the judgment of the physician. The decision can be made only by carefully weighing the potential benefits which oxytocin can provide in a given case against rare but definite potential for the drug to produce hypertonicity or tetanic spasm.
4. Maternal deaths due to hypertensive episodes, subarachnoid hemorrhage, rupture of the uterus, and fetal deaths due to various causes have been reported associated with the use of parenteral oxytocic drugs for induction of labor or for augmentation in the first and second stages of labor.
5. Oxytocin has been shown to have an intrinsic antidiuretic effect, acting to increase water reabsorption from the glomerular filtrate. Consideration should, therefore, be given to the possibility of water intoxication, particularly when oxytocin is administered continuously by infusion and the patient is receiving fluids by mouth.
6. When oxytocin is used for induction or reinforcement of already existent labor, patients should be carefully selected. Pelvic adequacy must be considered and maternal and foetal conditions evaluated before use of the drug.

DRUG INTERACTIONS :
Severe hypertension has been reported when oxytocin was given three to four hours following prophylactic administration of a vasoconstrictor in conjunction with caudal block anesthesia. Cyclopropane anesthesia may modify oxytocin's cardiovascular effects, so as to produce unexpected results such as hypotension. Maternal sinus bradycardia with abnormal atrioventricular rhythms has also been noted when oxytocin was used concomitantly with cyclopropane anesthesia.
Carcinogenesis, Mutagenesis, Impairment of Fertility
There are no animal or human studies on the carcinogenicity and mutagenicity of this drug, nor is there any information on its effect on fertility.

PREGNANCY :
Teratogenic Effects
Animal reproduction studies have not been conducted with oxytocin. There are no known indications for use in the first trimester of pregnancy other than in relation to spontaneous or induced abortion. Based on the wide experience with this drug and its chemical structure and pharmacological properties, it would not be expected to present a risk of foetal abnormalities when used as indicated
Nonteratogenic Effects
See ADVERSE REACTIONS in the foetus or neonate.

Labor and Delivery
See INDICATIONS AND USAGE section.
Adverse Reactions
The following adverse reactions have been reported in the mother:
Anaphylactic reaction
Postpartum hemorrhage
Cardiac arrhythmia
Fatal afibrinogenemia
Nausea
Vomiting
Premature ventricular contractions
Pelvic hematoma
Subarachnoid hemorrhage
Hypertensive episodes
Rupture of the uterus
Excessive dosage or hypersensitivity to the drug may result in uterine hypertonicity, spasm, titanic contraction, or rupture of the uterus.
The possibility of increased blood loss and afibrinogenemia should be kept in mind when administering the drug.
Severe water intoxication with convulsions and coma has occurred, associated with a slow oxytocin infusion over a 24-hour period. Maternal death due to oxytocin-induced water intoxication has been reported.
The following adverse reactions have been reported in the foetus or neonate:
due to induced uterine motility:
Bradycardia
Premature ventricular contractions and other arrhythmias
Permanent CNS or brain damage
Foetal death
Neonatal seizures have been reported with the use of Oxynir™ due to use of oxytocin in the mother:
Low Apgar scores at five minutes
Neonatal jaundice
Neonatal retinal hemorrhage

OVERDOSAGE :
Overdosage with oxytocin depends essentially on uterine hyperactivity whether or not due to hypersensitivity to this agent. Hypersitimulation with strong (hypertonic) or prolonged (tetanic) contractions, or a resting tone of 15 to 20 mm Hg or more between contractions can lead to tumultuous labor, uterine rupture, cervical and vaginal lacerations, postpartum hemorrhage, uteroplacental hypoperfusion, and variable deceleration of fetal heart, fetal hypoxia, hypercapnia, perinatal hepatic necrosis or death. Water intoxication with convulsions, which is caused by the inherent antidiuretic effect of oxytocin, is a serious complication that may occur if large doses (40 to 50 milliunits/minute) are infused for long periods. Management consists of immediate discontinuation of oxytocin and symptomatic and supportive therapy.

DOSAGE AND ADMINISTRATION :
Parenteral drug products should be inspected visually for particulate matter and discoloration prior to administration whenever solution and container permit.
The dosage of oxytocin is determined by the uterine response and must therefore be individualized and initiated at a very low level. The following dosage information is based upon various regimens and indications in general use.

A. Induction or Stimulation of Labor
Intravenous infusion (drip method) is the only acceptable method of parenteral administration of Oxynir™ for the induction or stimulation of labor. Accurate control of the rate of infusion is essential and is best accomplished by an infusion pump. It is convenient to piggyback the Oxynir™ infusion on a physiologic electrolyte solution, permitting the Oxynir™ infusion to be stopped abruptly without interrupting the electrolyte infusion. This is done in the following way.

1. Preparation
a. The standard solution for infusion of Oxynir™ is prepared by adding the contents of one 1-ml vial containing 10 units of oxytocin to 1000 ml of 0.9% aqueous sodium chloride or Ringer's lactate. The combined solution containing 10 milliunits (mU) of oxytocin/ml is rotated in the infusion bottle for thorough mixing.
b. Establish the infusion with a separate bottle of physiologic electrolyte solution not containing Oxynir™.
c. Attach (piggyback) the Oxynir™-containing bottle with the infusion pump to the infusion line as close to the infusion site as possible.

2. Administration
The initial dose should be 0.5–1 mU/min (equal to 3–6 ml of the dilute oxytocin solution per hour). At 30–60 minute intervals the dose should be gradually increased in increments of 1–2 mU/min until the desired contraction pattern has been established. Once the desired frequency of contractions has been reached and labor has progressed to 3–4 cm dilation, the dose may be reduced by similar increments.